

**Romanian Orienteering Federation
Cluj County Youth and Sport Directorate
Transilva S.C.**

Welcome you to



Event programme:

- Thursday, 31st of Aug., **11:30 h**: - Relay demo,
Thursday, 31st of Aug., **12 h**: - first start in the **Relay** race,
Friday, 01st of Sept., **11 h**: - first start in the **Middle Distance** race:
Transylvania Open,
Saturday, 02nd of Sept., **10 h**: - first start in the **Long Distance** race:
Transylvania Open,
Sunday, 03rd of Sept., **10 h**: - first start in the **Sprint** race:
Transylvania Open.
Sunday, 03rd of Sept., **13 h**: - prize-giving ceremony **Transylvania Open**

Registration - event secretariat (finish area):

- | | | |
|-----------|----------------------------|----------------------------------------------------------|
| Thursday, | 31 st of Aug., | 09-11 h (Finişel - GPS 46.6692, 23.4262) |
| Friday, | 01 st of Sept., | 09-10 h (Stolna - GPS 46.7136, 23.3732) |
| Saturday, | 02 nd of Sept., | 08-09 h (Stolna - GPS 46.7136, 23.3732) |
| Sunday, | 03 rd of Sept., | 08-09 h (Florești - GPS 46.7288, 23.4831) |

Event centre: Each day is situated close to the finish area. Distances, GPS coordinates appear at Technical Data. **Access to the events:** look at the map on www.transilva.ro. Park organized in market spots. **Keeping clean** is mandatory. Please take your trash. **Smoking and lighting a fire is FORBIDDEN** in all area connected with the competition.

Attention!

- Users of Romanian National Roads must buy vignette called “Rovinieta”. Please visit www.roviniete.ro for more information. Crossing the Romanian state-border you can buy it at filling stations, via SMS (Orange, Vodafone Digi Mobil: call-number 7500) or online (www.roviniete.ro). In case of a passenger car the minimum period is 7 days and costs 3 €.
- On the **Relay**: The access road from asphalt to Event Centre (800 m) is very narrow. For this reason **until 12 o'clock access road will be one-way to Event Centre**. The buses will park on the asphalt road (DJ 107J). Attached **Relay exchange area**:
- On the race **MD + LD** access to the Competition Center is made on the asphalt road, either from Stolna or from Someșul Rece (GPS intersection 46.7336, 23.3615).



Terrain:

Hilly, many contour details; steep valleys, deciduous and coniferous forests, open lands; variable runnability and visibility.
On the race **MD + LD** roads in general are covered with grass and the whole area is hardly runnable. Part of the area was fenced off with barbed wire. The remaining pieces are also marked on the map. Great care in these areas.
The cave sign on the map represents an underground entrance with steps
At MD, in the area of the first posts, thinning works began in August and paths and small glades appeared.

Clothing for all races:

Due to high stinging nettle and other vegetation, whole body covered clothing is recommended. Protection against **ticks** and **mosquitoes** is recommended. Tick-borne Encephalitis vaccination is recommended.

Maps: Take care at the scale! The scale of the maps are specified in **Technical Data**.

Each day the maps are printed on waterproof paper. They have **A4** or **A4+** format. The **control descriptions** are printed on the map. **Additional control descriptions** are available at start area.

Control system: The electronic SportIdent system is used. **Only** at the **Sprint** is the **AIR+** system used. A backup needle punch is present at each control. The punch will be used in the reserve boxes on the map. This will be used if and only if the electronic device does not function (there is no beep and no flash). There is confetti at each control, in order to mark the place if the electronic device disappears.

Additional Marked routes:

There are **white-blue** (plastic) markings from the „Event center” (EC) to the „Start”. There are **white-red** (plastic) marked routes from the “Finish” to „Event center”(EC) Distances appear at Technical Data.
The courses for the 10 years categories have **white-red** marked routes.

Refreshment points: only in the Finish. There are no refreshments at the „Start” area.

On the race **LD** water is provided in place marked on the map.

No buffet and no showers in the Event Centre area.

First aid: only in the Event Centre area.

Toilets: There will be toilets next to the **Event Centre area**.

Start procedure: The start-lists and additional control descriptions will be available in the start area. The organizers don't provide materials for the competitors to fix the control descriptions. The organizers don't provide the transport of the clothes and bags from the “Start” to the “Event Centre” area.

Check-in to the Start: Competitors must check-in two minutes before their start time. There are consecutive start boxes. The runner reports oneself when the first box event's clock shows his start-time from the start-list. In the first box (1 minute) the organizer will verify the number of SI-card and the start-time, the runner makes the **CLEAR** and **CHECK** operations of the SI-card.

The **start time** is given by the **START** station device, when the competitor puts in his/her SI-card. **Those who are late will not start with the START station**, the time from start list will be considered. The map is picked up by the competitor after the **START**. The competitor is responsible for picking up the right map for his/her category. It is mandatory to follow the marked route to the start point which is indicated by a control flag on the terrain and by the triangle on the map.

Finish area: Introducing the SI-card in **FINISH** station is required.

The **FINISH** station is not in the Event Center. Follow the white-red marked route to the Event Centre (20m/0 **Relay**, 750 m/70m **MD**, 700 m/65 m **LD**, 100 m/ 0m **Sprint**).

SI-card reading is in Event Centre.

From the „Finish” to the officials' desk to download the SI-card, competitors will walk. Don't leave the officials' desk if there is any unresolved problem. Competition maps will be not collected after the races. Please, respect **FAIR PLAY!**

All runners are required to download the SI-card in Event Centre even if they did not finish the course, otherwise they will support the cost of seeking action.

Removing of controls begins at:

Relay: **15:15** ; MD: **15:15** ; LD : **15:15** ; Sprint : **13:00**

Prize-giving Ceremony in the **Finish area**:

Sunday, 03rd of Sept, **13:00 h**:

- For the first three placed runners in **Transylvania Open 2023 -ed. 22** (combined time results of 3 days) - prizes from **TranSilva Sport Club**.

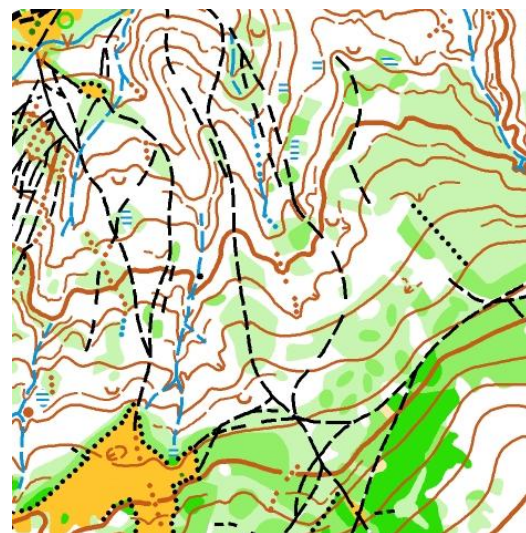

Competitors take part in the competition on their own responsibility.
Medical insurance is the competitors' responsibility.

All competitors accept the rules and responsibilities specified in this Bulletin with their registration.

www.transilva.ro

www.orientering.ro

www.fro.ro